

- NOTE
- 1 No vehicle crossing or stockpiling of material on vegetation buffer.
 - 2 All sedimentation control structures to be inspected & maintained by site manager daily.
 - 3 All sediment retaining structures to be cleaned on reaching 50% storage capacity.
 - 4 All existing vegetation will be retained outside the construction site.
 - 5 Clean sediments from footpaths, driveways & roads daily.
 - 6 Roof drainage via sealed pipeline to street gutter on roof completion.

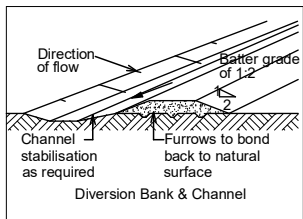

- NOTES**
- * ALL WORKMANSHIP AND MATERIALS SHALL COMPLY WITH ALL RELEVANT CODES, ORDINANCES, AUSTRALIAN STANDARDS, MANUFACTURERS INSTRUCTIONS AND COUNCIL REQUIREMENTS.
 - * CHECK ALL DIMENSIONS AND LEVELS ON-SITE PRIOR TO CONSTRUCTION COMMENCING OR ORDERING MATERIALS.
 - * FIGURED DIMENSIONS SHALL BE TAKEN IN PREFERENCE TO SCALED READINGS. CONTACT THE DESIGNER REGARDING ANY DISCREPANCIES.
 - * ALL LEVELS ARE TO BE CONFIRMED AND CONSTRUCTION SET OUT BY A REGISTERED SURVEYOR.

PAGE 1 - TITLE PAGE
PAGE 2 - LOCATION PLAN & SITE PLAN
PAGE 3 - FLOOR PLAN
PAGE 4 - ELEVATIONS
PAGE 5 - SECTIONS

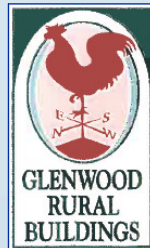

PORTSIDE
BUILDING DESIGN
WWW.PORTSIDEBUILDINGDESIGN.COM.AU

0408 076 455
PO BOX 173 SALAMANDER BAY NSW 2317
portside@nelsonbay.com

CLIENT:	EDMONDS & AFFLICK		
PROJECT:	PROPOSED DETACHED SHED AT LOT 31; DP 1274483 33 LOUISE CLOSE, VACY		
ISSUE:			

DRAWING TITLE:	TITLE PAGE		
DATE:	09/04/2024		
SCALE:	1:100 & 1:200	@	A3
DRAWING No:	231342		
PAGE No:	1	/	5



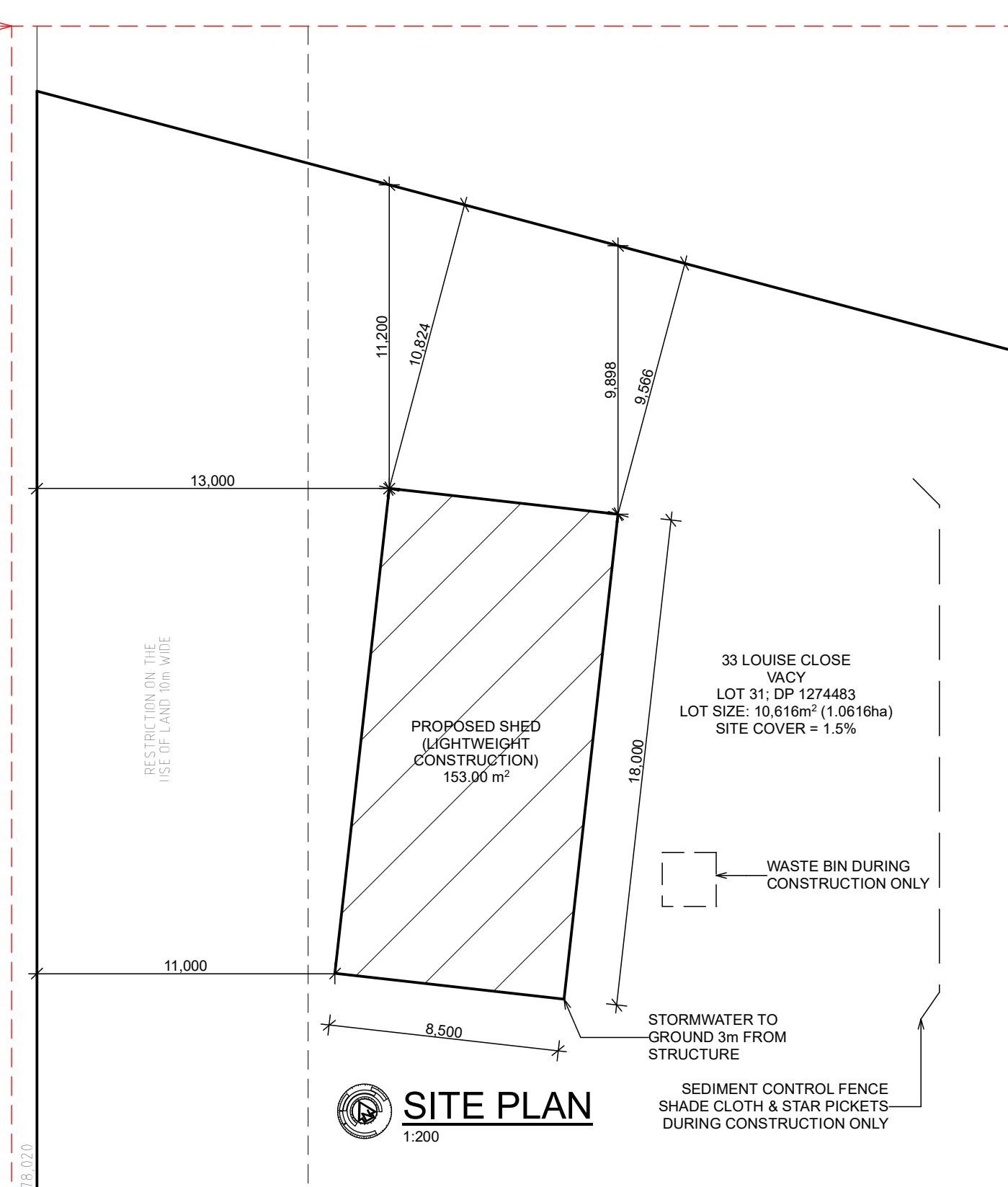
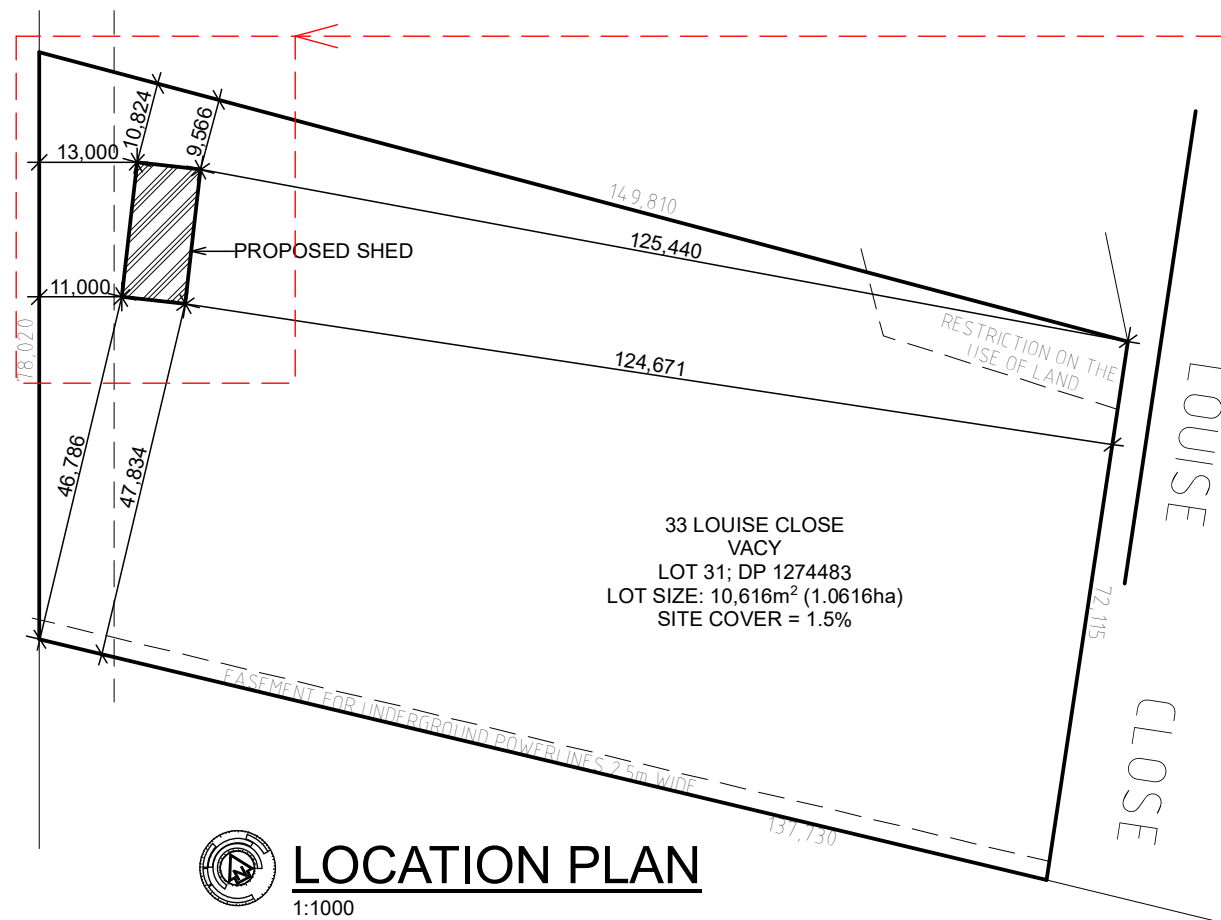

PORTSIDE
BUILDING DESIGN
WWW.PORTSIDEBUILDINGDESIGN.COM.AU

0408 076 455
PO BOX 173 SALAMANDER BAY NSW 2317
portside@nelsonbay.com

CLIENT: EDMONDS & AFFLICK

PROJECT: PROPOSED DETACHED SHED
AT LOT 31; DP 1274483
33 LOUISE CLOSE, VACY

ISSUE:

DRAWING TITLE: LOCATION PLAN & SITE PLAN

DATE: 09/04/2024

SCALE: 1:100 & 1:200 @ A3

DRAWING No: 231342

PAGE No: 2 / 5

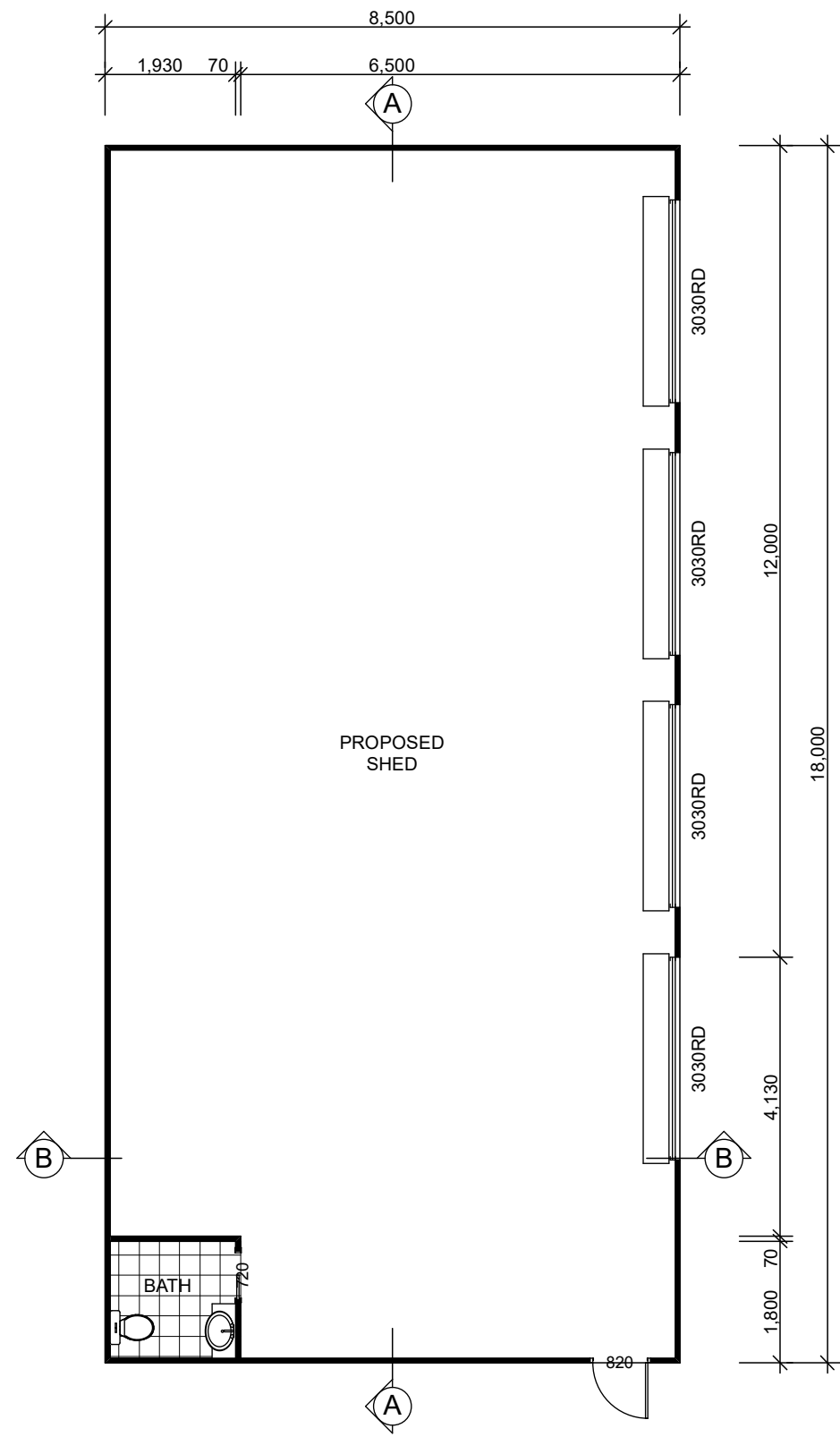

 **FLOOR PLAN**
1:100

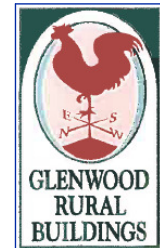

PORTSIDE
BUILDING DESIGN
WWW.PORTSIDEBUILDINGDESIGN.COM.AU

0408 076 455
PO BOX 173 SALAMANDER BAY NSW 2317
portside@nelsonbay.com

CLIENT:	EDMONDS & AFFLICK
PROJECT:	PROPOSED DETACHED SHED AT LOT 31; DP 1274483 33 LOUISE CLOSE, VACY
ISSUE:	

DRAWING TITLE:	FLOOR PLAN
DATE:	09/04/2024
SCALE:	1:100 & 1:200 @ A3
DRAWING No:	231342
PAGE No:	3 / 5 ©

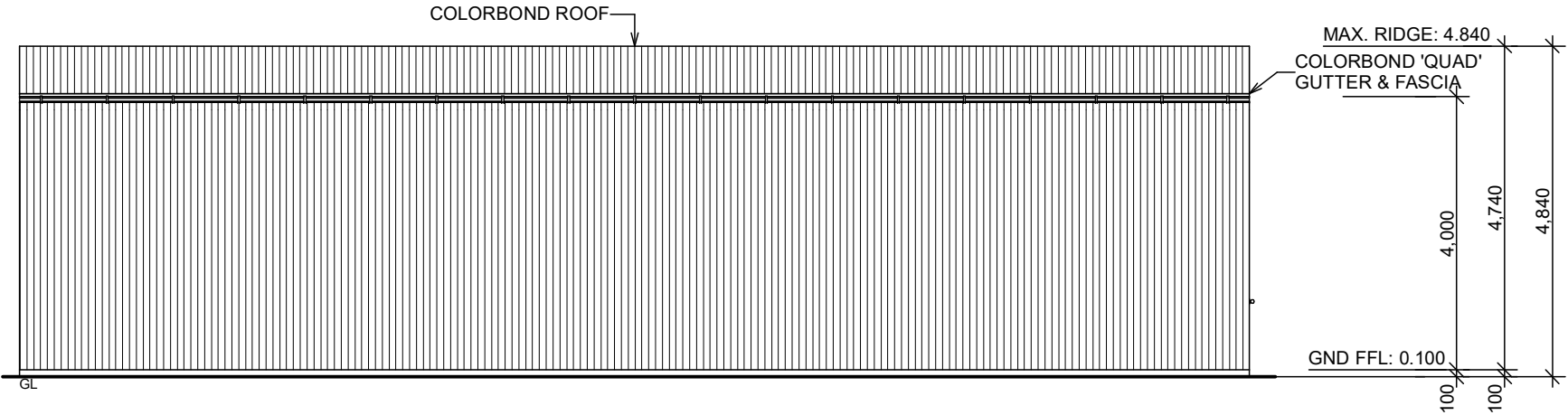

NORTH WEST ELEVATION

1:100 ALL LEVELS ASSUMED

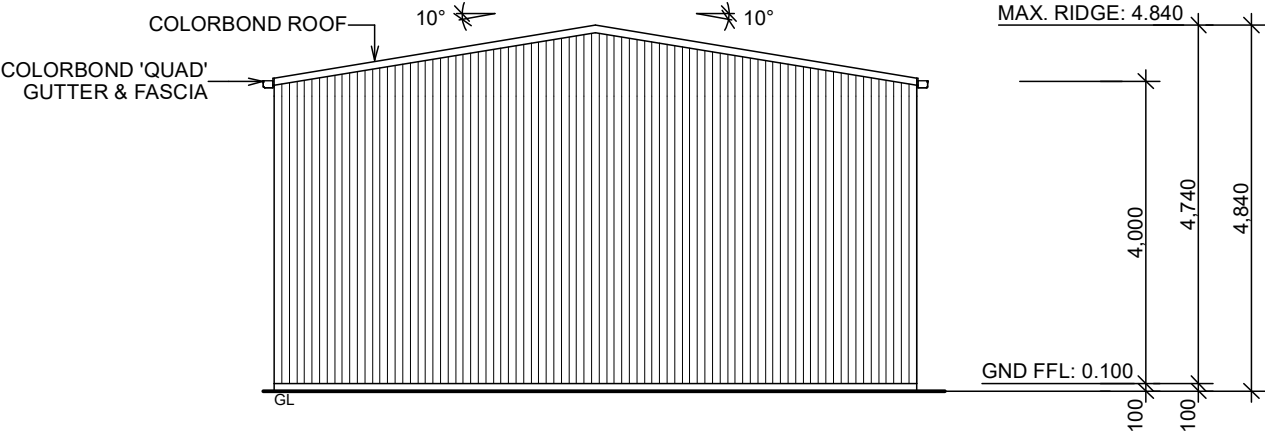

NORTH EAST ELEVATION

1:100 ALL LEVELS ASSUMED

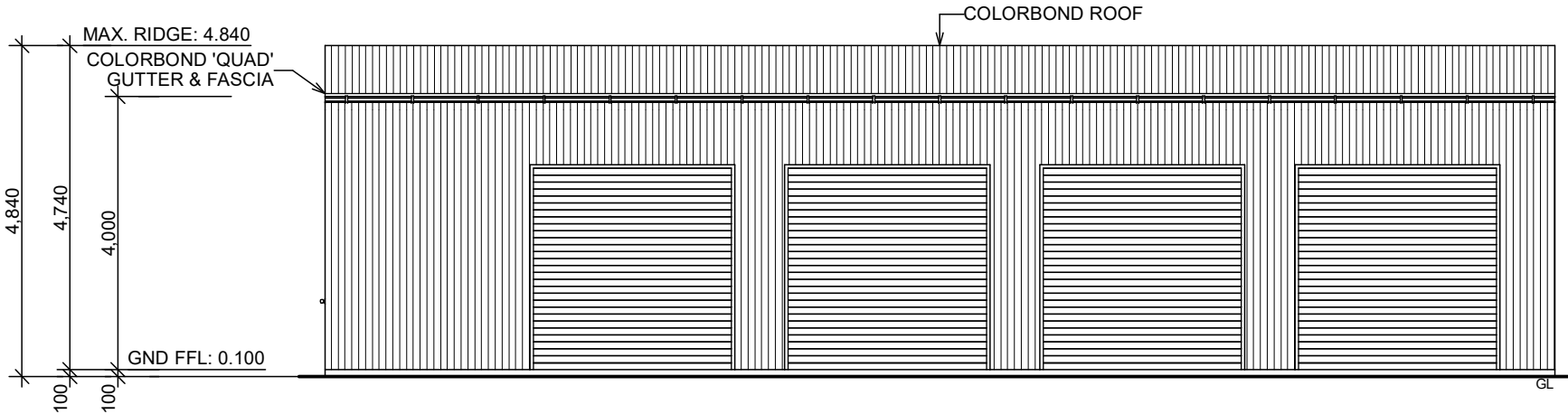

SOUTH EAST ELEVATION

1:100 ALL LEVELS ASSUMED

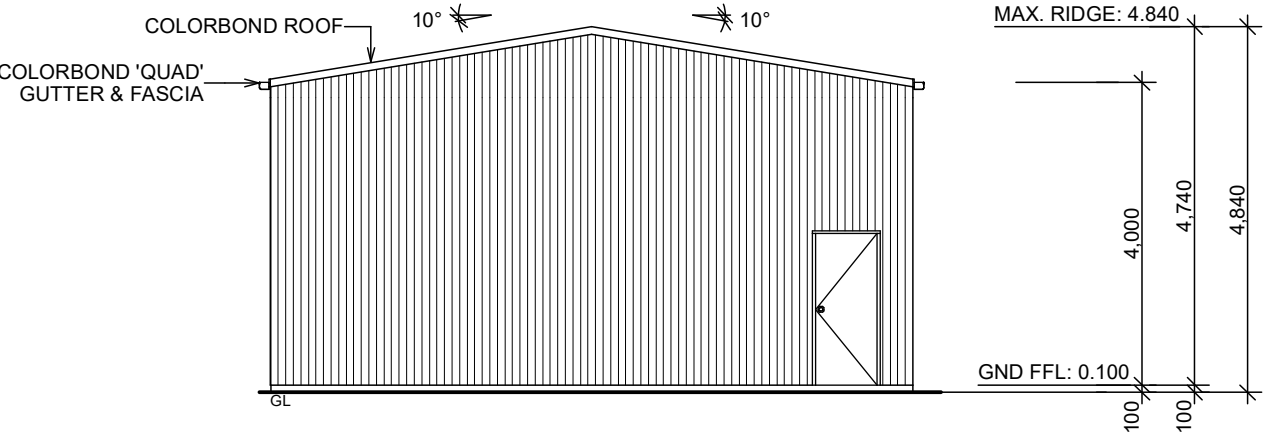

SOUTH WEST ELEVATION

1:100 ALL LEVELS ASSUMED



PORTSIDE
BUILDING DESIGN
WWW.PORTSIDEBUILDINGDESIGN.COM.AU

0408 076 455
PO BOX 173 SALAMANDER BAY NSW 2317
portside@nelsonbay.com

CLIENT:	EDMONDS & AFFLICK
PROJECT:	PROPOSED DETACHED SHED AT LOT 31; DP 1274483 33 LOUISE CLOSE, VACY
ISSUE:	

DRAWING TITLE:	ELEVATIONS
DATE:	09/04/2024
SCALE:	1:100 & 1:200 @ A3
DRAWING No:	231342
PAGE No:	4 / 5 ©

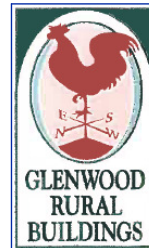
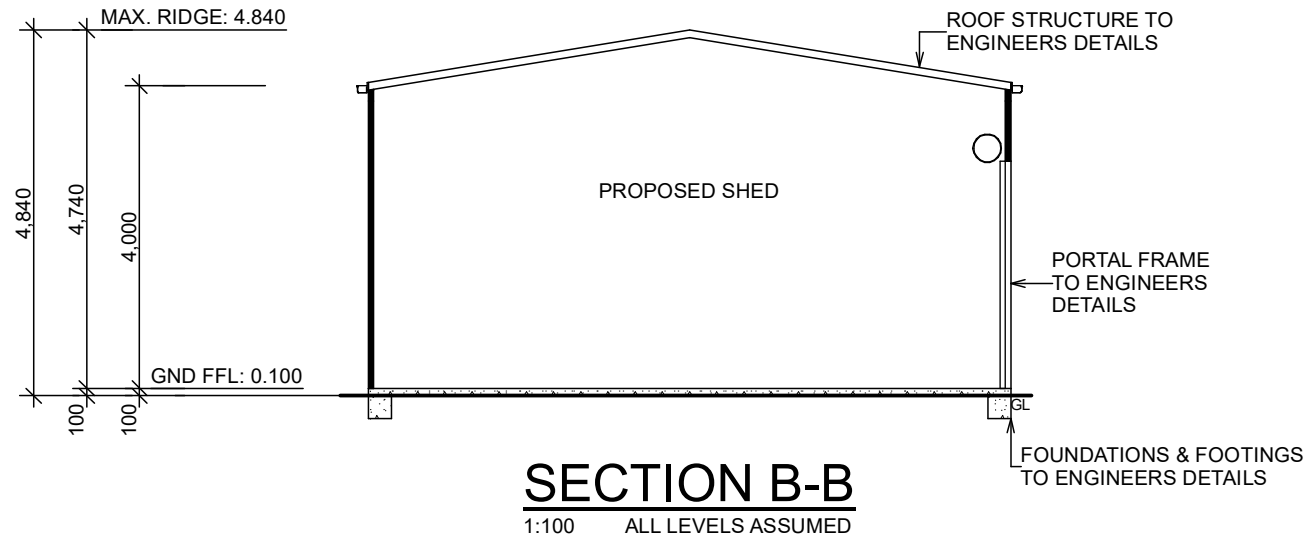
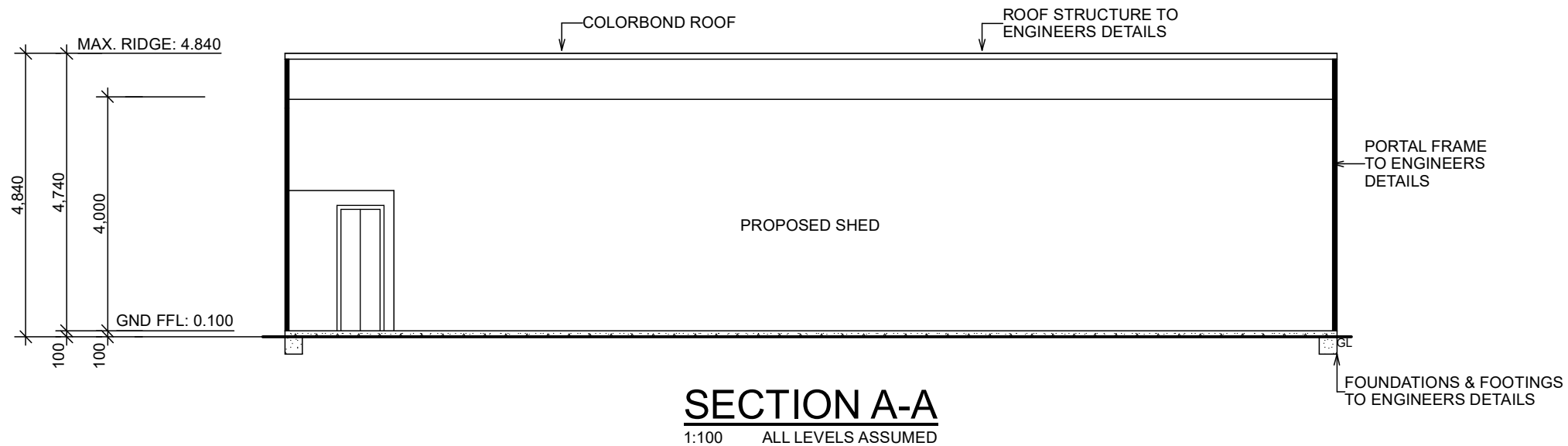

PORTSIDE
BUILDING DESIGN
WWW.PORTSIDEBUILDINGDESIGN.COM.AU

0408 076 455
PO BOX 173 SALAMANDER BAY NSW 2317
portside@nelsonbay.com

CLIENT:	EDMONDS & AFFLICK
PROJECT:	PROPOSED DETACHED SHED AT LOT 31; DP 1274483 33 LOUISE CLOSE, VACY
ISSUE:	

DRAWING TITLE:	SECTIONS
DATE:	09/04/2024
SCALE:	1:100 & 1:200 @ A3
DRAWING No:	231342
PAGE No:	5 / 5 ©